

WAUCHULA COMMUNITY REDEVELOPMENT AGENCY
REQUEST FOR PROPOSALS CRA #22-01
HISTORIC CITY HALL AUDITORIUM RENOVATIONS PHASE I

ADDENDUM 2

1. QUESTIONS: Could we have a look at any drawings of the space – even if those drawings are not currently up to date? Anything – even a hand drawn sketch would be a big help?

RESPONSE: As noted in Addendum 1, there are no drawings with measurements, however, remodel options from 1992 were located that appear to have some measurements. It is not known, if either “Scheme A” or Scheme B” were used for any renovations and therefore the measurements may or may not be accurate.

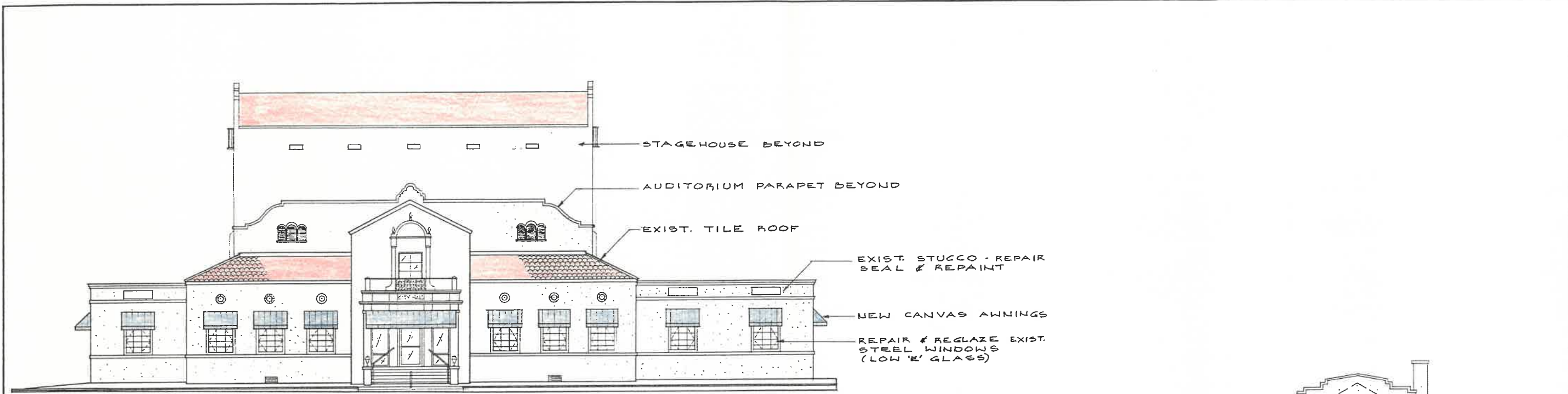

NEW NORTH ELEVATION
SCALE 1/8" = 1'-0"



NEW EAST ELEVATION
SCALE 1/8" = 1'-0"

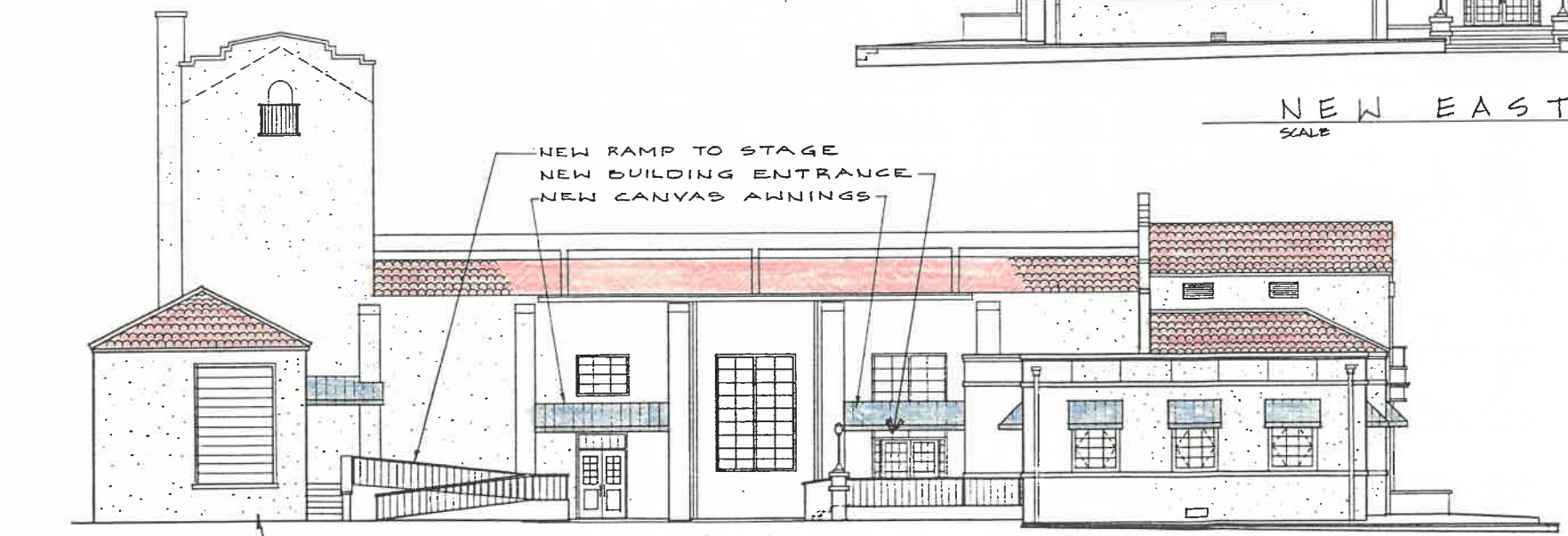

NEW WEST ELEVATION
SCALE 1/8" = 1'-0"

SCHEME 'A'

REVISIONS

LESLIE G. PICKETT AND ASSOCIATES, ARCHITECTS, INC.
P.O. BOX 1786, BARTOW, FLORIDA 33830
PHONE 813-533-4933



PROPOSED ADDITIONS AND RENOVATIONS
WAUCHULA CITY HALL
WAUCHULA FLORIDA

DRAWN	CHECK
LET	TH
DATE	11-12-92
JOB NO.	9210
SHEET	A-4
NUMBER	4
OF 6 SHEETS	

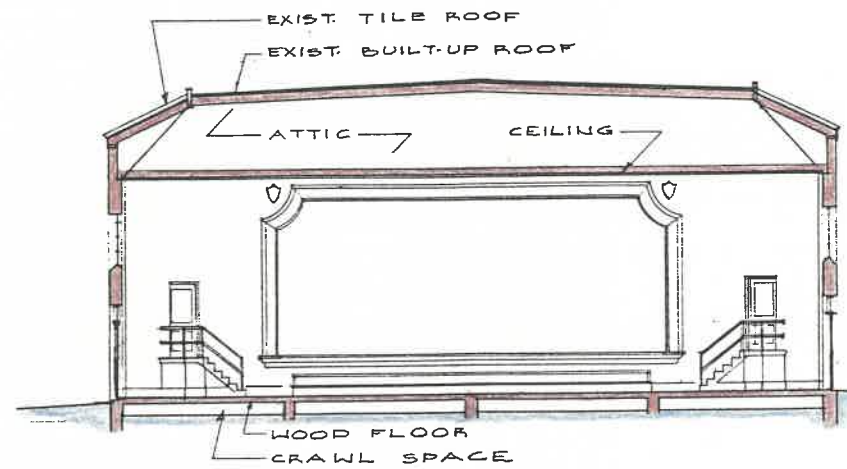

BUILDING CROSS SECTION
SCALE 1/8" = 1'-0"

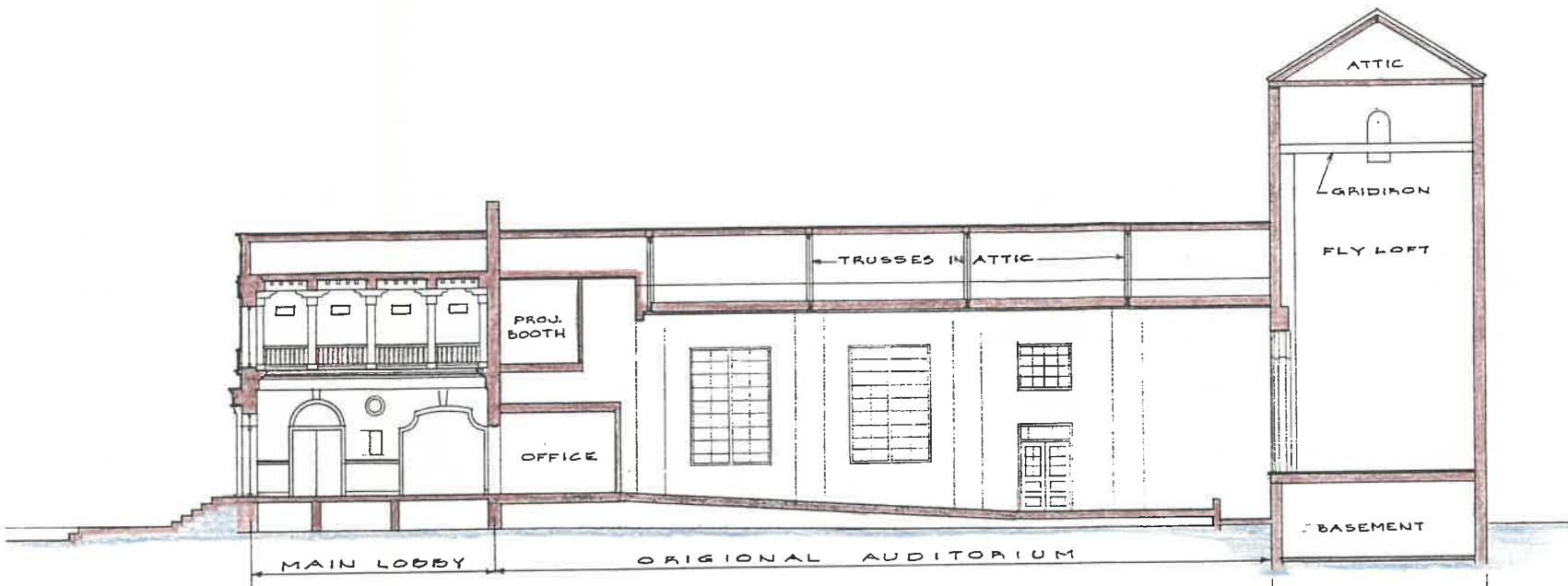

SECTION: EXISTING BUILDING
SCALE 1/8" = 1'-0"

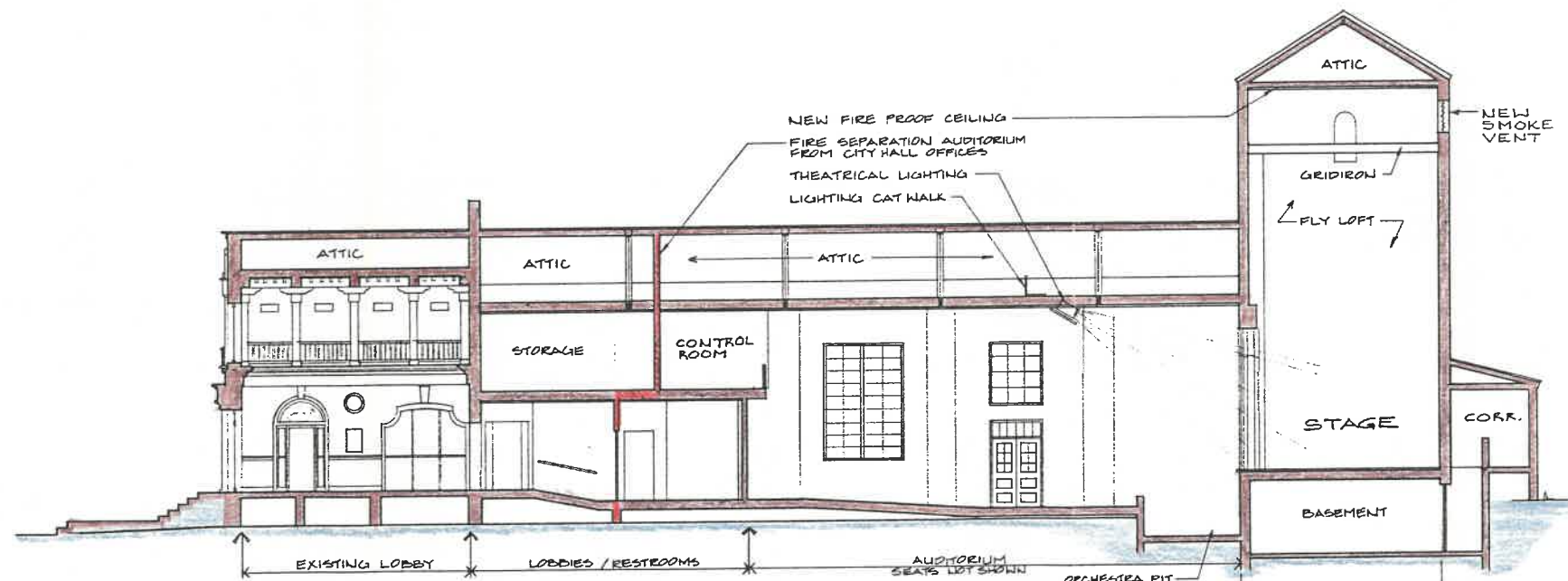

SECTION: PROPOSED CHANGES
SCALE 1/8" = 1'-0"

SCHEME 'A'

NO.	DESCRIPTION

LESLIE G. PICKETT AND ASSOCIATES, ARCHITECTS, INC.
PHONE 813-533-4933
PO. BOX 1786, BARTOW, FLORIDA 33830



PROPOSED ADDITIONS AND RENOVATIONS
WAUCHULA CITY HALL
WAUCHULA, FLORIDA

DRAWN	CHECK
JET	T#
DATE	11-12-72
JOB NO.	9210
SHEET	A-5
NUMBER	5
OF 6 SHEETS	

- LEGEND:**
- CITY HALL SPACE
 - AUDITORIUM AND PUBLIC AREAS
 - STAGE AND SUPPOT FACILITIES

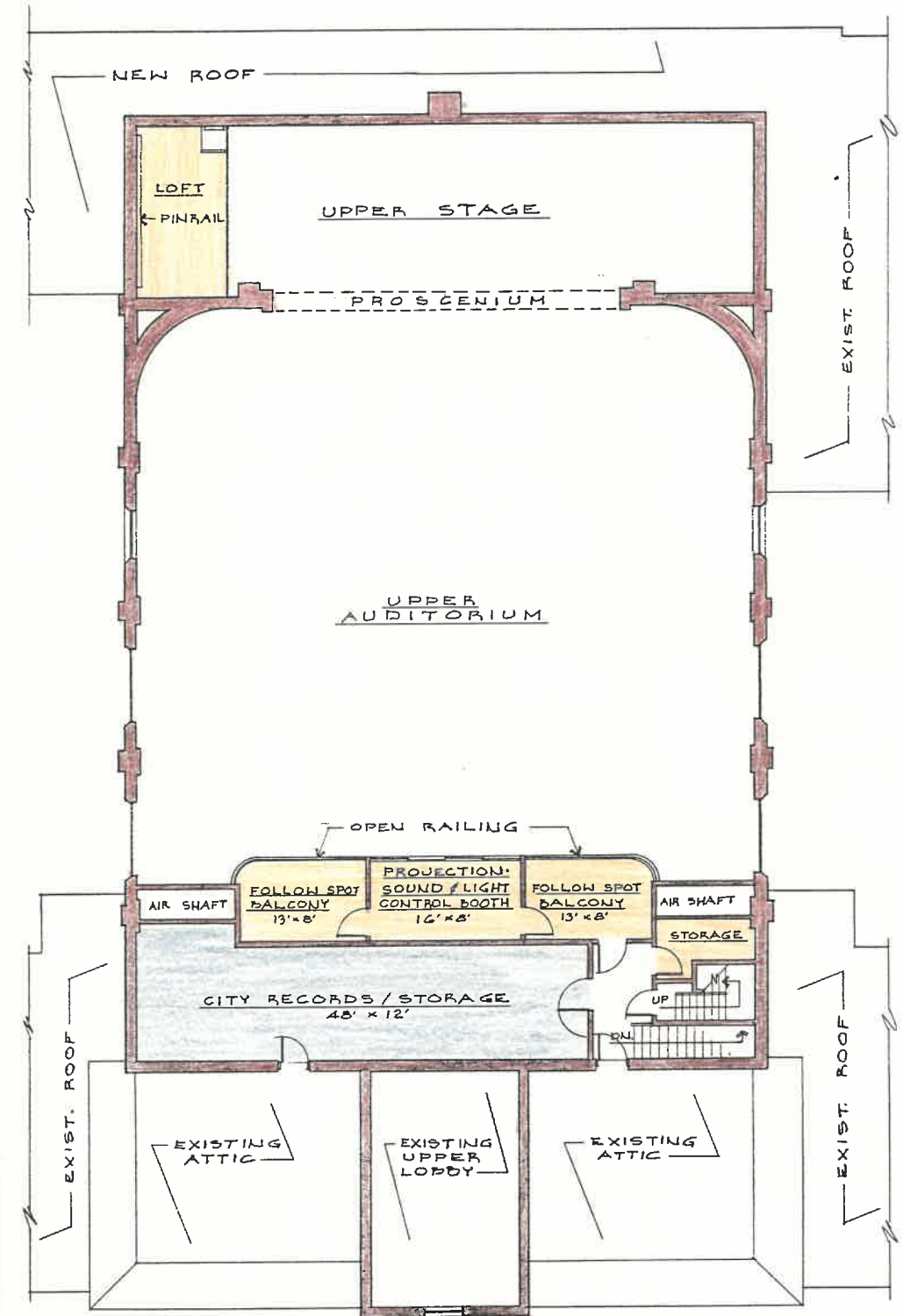

SCHEME 'B'

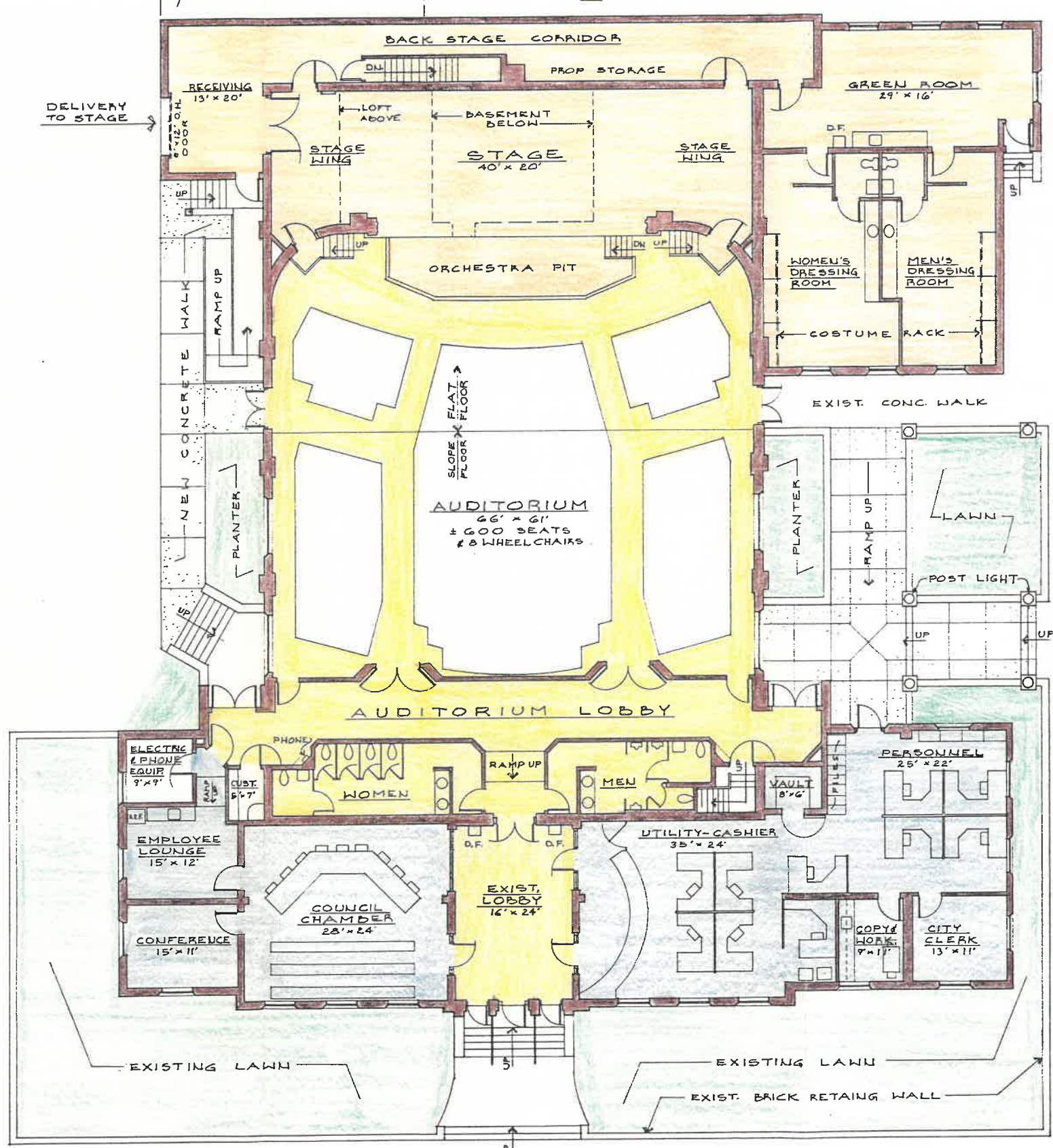

<p>REVISIONS</p> <table border="1" style="width: 100%; border-collapse: collapse;"> <tr><td style="width: 20px;"> </td><td style="width: 20px;"> </td><td style="width: 20px;"> </td><td style="width: 20px;"> </td><td style="width: 20px;"> </td><td style="width: 20px;"> </td></tr> <tr><td> </td><td> </td><td> </td><td> </td><td> </td><td> </td></tr> </table>													<p>LESLIE G. PICKETT AND ASSOCIATES, ARCHITECTS, INC. P.O. BOX 1786, BARTOW, FLORIDA 33830 PHONE 813-533-4933</p> <p>PROPOSED ADDITIONS AND RENOVATIONS WAUCHULA CITY HALL WAUCHULA, FLORIDA</p> <table border="1" style="width: 100%; border-collapse: collapse;"> <tr> <td style="width: 50%;">DRAWN TH</td> <td style="width: 50%;">CHECK TH</td> </tr> <tr> <td colspan="2">DATE 11-12-92</td> </tr> <tr> <td colspan="2">JOB NO. 9210</td> </tr> <tr> <td colspan="2">SHEET A-6</td> </tr> <tr> <td colspan="2">NUMBER OF 6 SHEETS</td> </tr> </table>	DRAWN TH	CHECK TH	DATE 11-12-92		JOB NO. 9210		SHEET A-6		NUMBER OF 6 SHEETS	
DRAWN TH	CHECK TH																						
DATE 11-12-92																							
JOB NO. 9210																							
SHEET A-6																							
NUMBER OF 6 SHEETS																							